

The architecture of Sabic's new European head office is based on the complete integration of high-level technology with the social and psychological aspects of the work environment.



EUROPEAN HEAD OFFICE SABIC EUROPE, SITTARD/NL

CLIENT SABIC EUROPE, Sittard

CONTACT Mr M. Meijjs

PROJECT ADDRESS Europaboulevard,
Sittard

FUNCTION head office

TYPE new building, interior, landscape

TASK building commission

TASK DESCRIPTION

master plan

preliminary design

final design

esthetical monitoring

DIMENSIONS 10.500 m²

CONSTRUCTION COSTS 12.900.000,- euro

STATUS completed

START DESIGN january 2003

START CONSTRUCTION september 2004

FINAL ACCEPTANCE august 2006

LONGITUDINAL SECTION

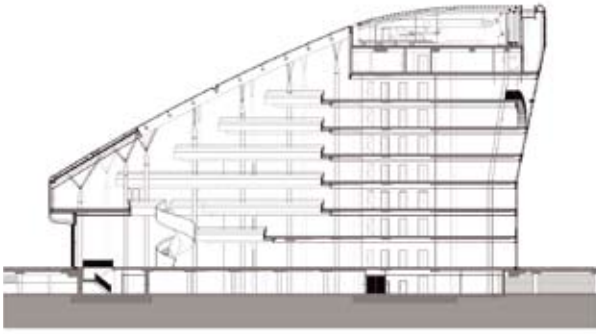

CROSS-SECTION

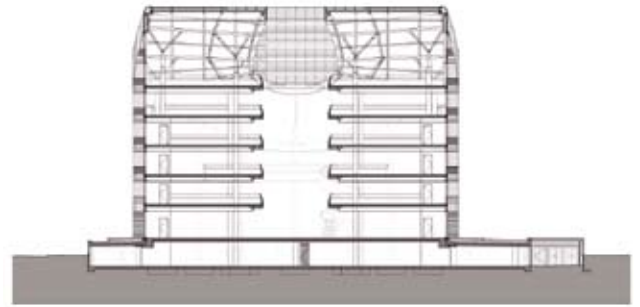

INTERIOR



CONCEPT



Sabic Europe is one of the leading petrochemical companies in the world. For their new European head office, the company commissioned GROUP A to design an eye-catching building which would enhance the companies identity. The new building reflects their values: renewal, transparency and approachability. It will not only act as an inspiration for future development of the area, but will also set the standard for the design of other individual buildings in its surroundings. GROUP A

strongly believes in the inspirational power of unity between architecture, interior and landscape. Not only for its catalytic influence on buildings surroundings but, also to improve internal organisations and their working environment. The new Sabic head office possesses all of these qualities; landscaping, architecture, interior and state-of-the-art technology are all fully integrated and thereby create the optimum working environment for both social and psychological needs.



OVERIGE PROJECTINFORMATIE



TEAM

Folkert van Hagen, Philip Vencken, Maarten van Bremen, Adam Visser, Lolke Ket, Peter Brouwer, Roeland Dreissen, Daniel Hoewekamp, Tom Neu, Ebami Tom, Jos Overmars, Joep Fessl, Maya Brudieux

ADVISORS

construction management: Arcadis, Arnhem
 construction: Arcadis, Arnhem
 facade: ITH Techniek BV, Heerlen
 acoustics: Peutz BV, Mook
 installation: GTI BV, Maastricht

MAIN CONTRACTOR

BAM Utiliteitsbouw BV, Maastricht

TECHNICAL DRAWING OFFICE

Arcadis, Arnhem



GROUP A believes in the power of architecture to inspire and to catalyse internal organisations and their surroundings.

EUROPEAN HEAD OFFICE SABIC EUROPE, SITTARD/NL

PELGRIMSSTRAAT 3 3029 BH ROTTERDAM THE NETHERLANDS
T +31 (0)10 244 01 93 F +31 (0)10 244 99 90
E MAIL@GROUPA.NL WWW.GROUPA.NL

